Scales - Tempo: Quarter Note = 88

F Major Scale

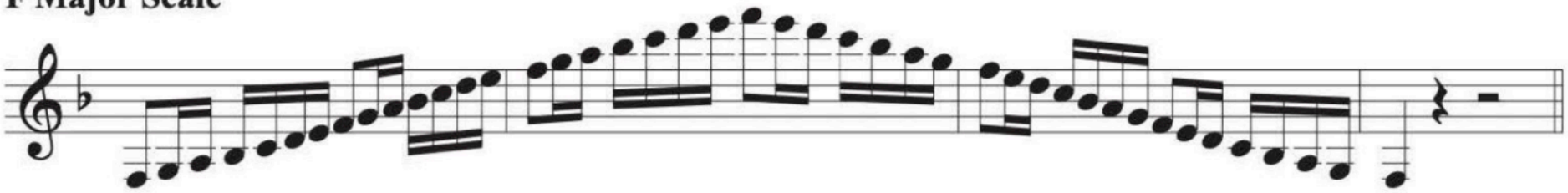

B Melodic Minor

