Scales - Tempo: Quarter Note = 88

D Major Scale

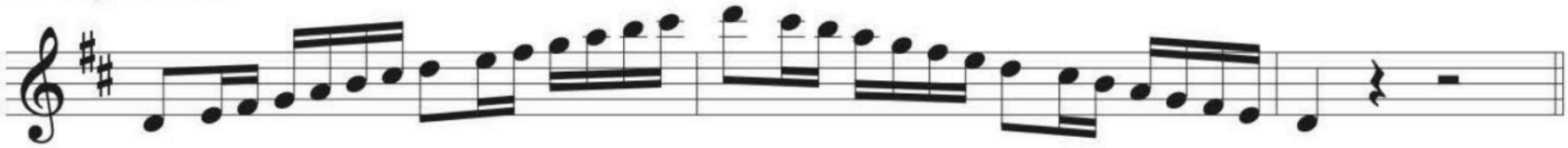

C Melodic Minor

