Scales - Tempo: Quarter Note = 88

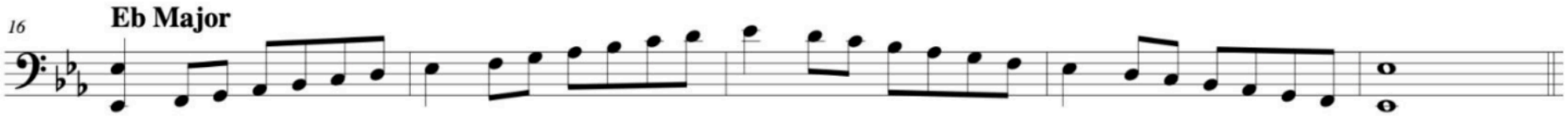

C harmonic minor scale (two octaves)

