Scales - Tempo: Quarter Note = 88

A Major ♩ = 96

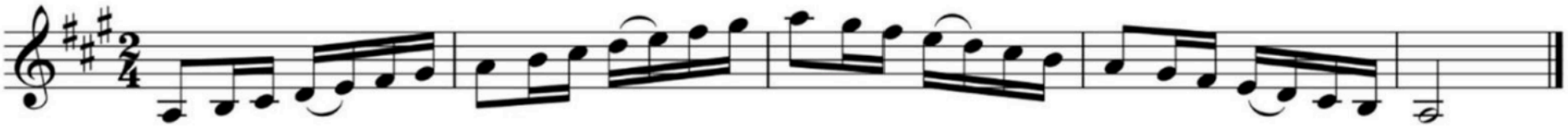

F# Melodic Minor ♩ = 96

